

Bogfinken

Otto Mortensen

WH NB 1 12 50

Flöjte
Cello
Guitar

Kristian Enev-Mortensen

Guitar akk. kan bruges alene

Fløjte

Den grønne søde vår

Otto Mortensen

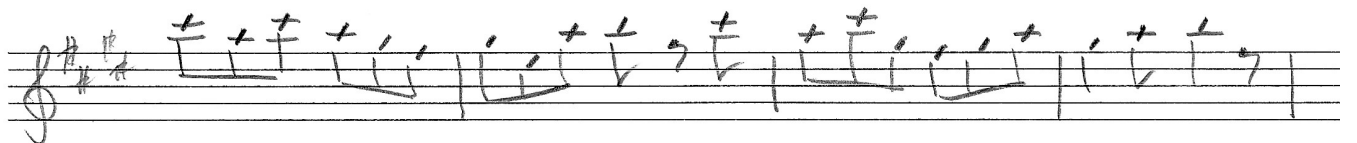
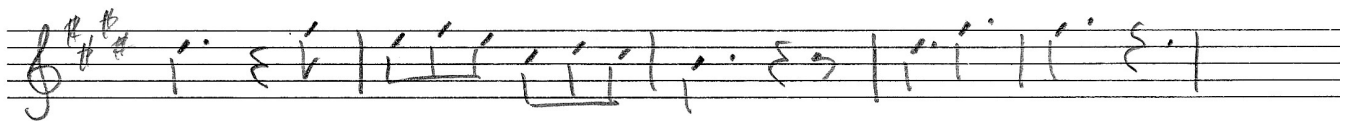
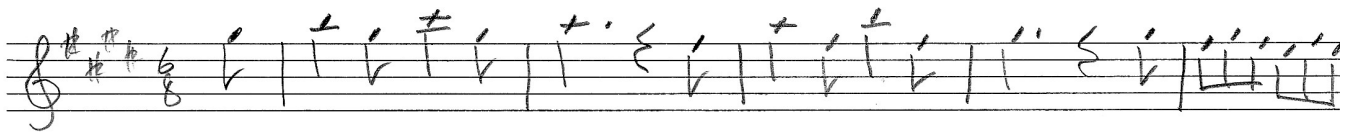

Cello

Den grønne søde vår

Otto Mortensen

Danmark, nu bløder den lyse nat

WM NB 1 12 50

otto Mortensen

Andantino

Sol deroppe

P. Heise

Song

Guitar

Cello

mp

4 Sov mit

pp

Kristian Buhl-Mortensen

3'54"

Det var en lørdag aften

Det var en lørdag aften

Violin

a

1

b

2

1 del. eventuelt 8 v

10

d

3

3'40"

70

Jeg gik mig ud en sommerdag

The score is divided into systems:

- System 1:** Violin part with lyrics "70 En større fryd".

The notation includes various musical symbols such as notes, rests, accidentals, and dynamic markings. The piece concludes with a double bar line at the end of the final system.

Jeg gik mig ud en sommerdag

Four empty musical staves at the bottom of the page.

Mid sommer teltet

Otto Mortensen 1973

Violin

Cello

Guitar

1'50

Nu blomstrer marken

Otto Mortensen

3v + mellemspill obo spiller mel. 8ti mellemspill

Violin

Cello

Guitar

2'57"

Sommervise (Når egne knopper) O. Ring

4V

Obo

arp

1'32"

Og røven lå under birkerød

NODEBLOKKEN
B. Bjørnson

313

Anna var i Anders kær

Saxtorph-Mikkelsen

BNHM 1250

7v Mens som amatører

1v g 2v g+c 3v g+c+v 4+6 vl. melodi

Cello

3V

1'50"

Hist hvor Vejen slår en Bugt

J.C. Gebauer

KRISTIAN BUHL-MORTENSEN

Hist, hvor vejen slår en bugt

Bratsch

Fløjte Hist, hvor vejen

FLØJTE

Shart er hatter sunder

KRISTIAN BUHL-MORTENSEN

1154"

Jeg lægger mig i læet

Emilius Baugert

Forspil: obi: mel. g; obostemme c'ic'c'

NB 12100

W.H. NODERLOKKEN

arp

2'35"

Se dig ud en sommerdag

C. Nielsen

obo

Obo spiller hele mel. til forspil

1'20"

Alle mine længsler

Oluf Ring

Cello

4V

4V

2'50"

Jørgine var en Pige

Violin

1U.g. 2v.vl ^{3*} 3+4 vl. mal. clg, 5v. cl+vl, 6+7v tutti

violin

70

Jørgine

105' Barcarole (Natten er så stille) ^{liberty} Weise

① Vipper springe

Barcarole (Natten er så stille)

1. Nat-ten er så stil-le, luf-ten er så klar,
2. Bøl-gens me-lo-di-er vug-ge hjer-tet ind!

dug-gens per-ler tril-le, må-nens strå-ler
suk og kla-ge ti-er. Vih-dens pust be-

spil-le hen-ød sø-ens glar.
fri-er det be-tyng-te te sind.

Septembers himmel

Otto Mortensen

Capo II At flyve

Kristian Buhl-Mortensen

Septembers himmel er så blå

Otto Mortensen
1949

Fløjte

♩

Kristian Buhl-Mortensen

Årets sidste blomst

1. instrumental forspil Th. Laub

Hør, hør, hvor det tør

Jørgen Malling

Fløjte 8va

Br.

Cello

Guitar

Instrumental undledning
alle på 2. V

Kristian Buhl-Mortensen

Capo II Sig nærmer tiden

Olof Ring 1922

2y Mig bare

Cello

Kristian Buhl-Mortensen

Til Vinterløvken

Laub

Sång

Flöjte

Guitar

Bratsch

8v. I deres barm

8v I deres barm

pizz

arco

Kristian Buhl-Mortensen

1150 Mors rok (Spurveu sidder stum)

0511 1250 WH NB
Th. Aagaard

hymne

Melodi

Guitar

Cello 2+3 indl.

Cello 1+4

Lol, Lol

nyhne

Instr. 1V sang gitar^x cello * solo guit stemme
 2V sang nyh g + c
 3+4V " mfl. + nyh + g + c
 5V som 1

Spurven sidder stum

Cello (2. stemme)

Cello (bas)

2+3

1+4

- 1V G + C 2. st.
- 2V G + C bas hvrne
- 3V + fl melodi
- 4V som 1

Fouspil

Kristian Buhl-Mortensen

Hør, hør, hvor det tør
8va forspil + 2 vers

Jørgen Malling

Fløite

Br.

Cello

tacet 1. vers.

Guitar

Hør, hør, hvor det tør

3v
akk

Til Vinterløvken

Laub

Kristian Buhl-Mortensen

Der er ingenting i verden så stille som sne

T. Laub

Song

Bratsch

Cello

Gitler
~~Fjole~~ mell. mellemstil 87 mellem 2. & 3.

Kristian Buhl-Mortensen

Vårsang i høst (Hvist ude er koldt)

P. Heise

3V

Cello

Hist ude er koldt

P. Heise

Vinterwise

WM NH 1 12 50

Sebastian

Song

Guitar

Cello

d. = 50

Kristian Buhl-Mortensen

DC al fine

Nu lakker det

J.C. Gebauer

Sang

Fløjte

Cello

Den kedsom vinter

O. Ring

Bratsch

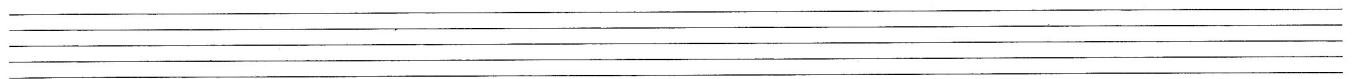
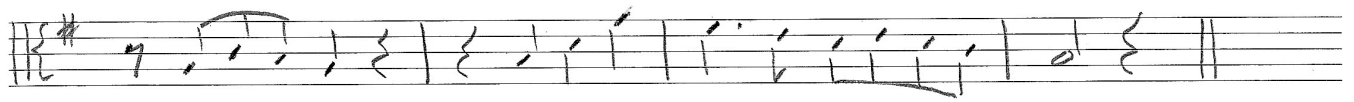
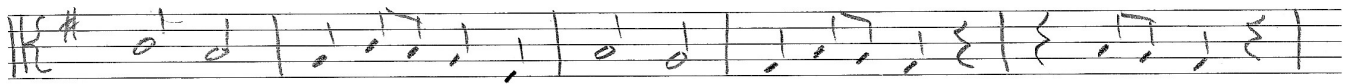
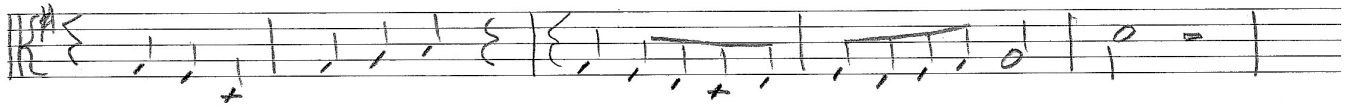
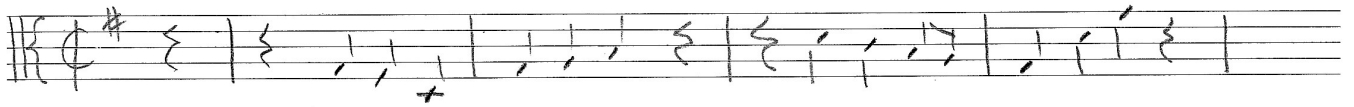

Fløjte

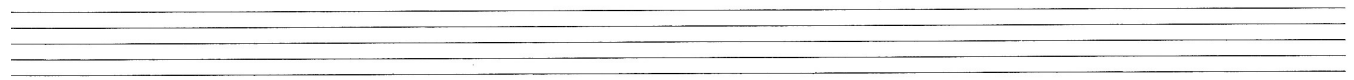
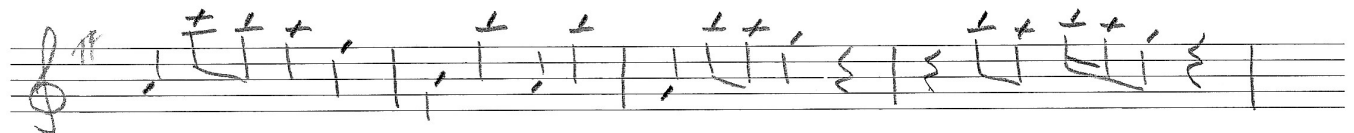
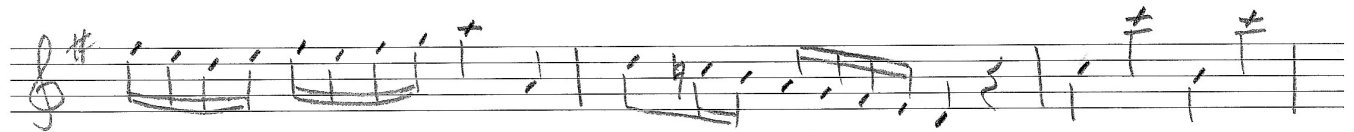
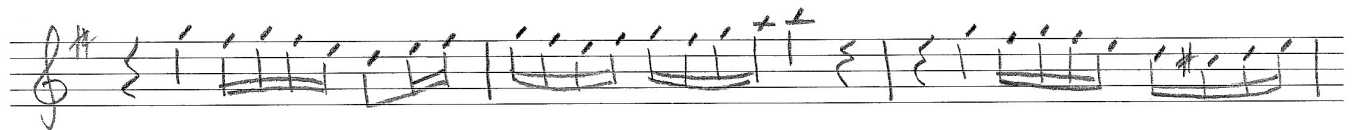
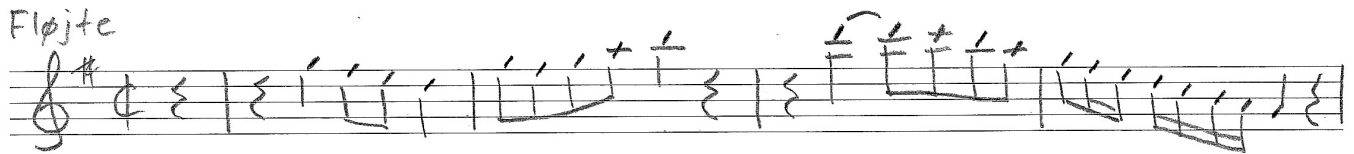

1.v tutti 2.br. 3.fl. 4.fl. 5.tutti

Sneflokke

WH NB 1 12 50

Sneflokke kommer vrimplende

1

Sang

Guitar

4

7

Spring

Schierbeck

1. V g 2. V fl. + c. 3. V fl. + c. + g ar. p.

Kristian Buhl-Mörtensen

Vind og vejr

Schierbeck

Saxo

Guitar

Fløite

Cello

piz

piz

1. v. guitar , 2. v. fl. + cl. 3. v. fl. + cl. + g (^{cap} 7 1 7 1 5 1)

1

Morgensne

Schierbeck

1v : g
 2+3vi: f+ br.

Kristian Buhl-Mortensen

4V : tutti g!

Morgensue

Schierbeck

4 v Fra kostaujens gran

Tidlig vår

Schierbeck

Sång

Fløjte *en oktav op*

Cello

Kristian Buhl-Mortensen

1V 4 bblu Fo øjle di små blomster Haus Hansen

4 vers

CAPO I

Fo' ayle di små blomster

H. Hansen ^{12 50} BN HM

Cello

Fløjte

Guitar

